Art. A819B+R019A

Built-in bathtub mixer

- spout projection 21,5 cm
- handles
- 2-way diverter with turning knob
- FIT handshower
- water plug with showerholder
- 150 cm PVC flexible
- 90° ceramic cartridge
- 1/2" inlets

Project:

Room:

Date:

Comments:

External piece
Finishes:

☐	**Chrome**	27 02 A819B
☐	**Matt Gun Metal PVD**	27 P5 A819B
☐	**Matt British Gold PVD**	27 P6 A819B
☐	**Matt Copper PVD**	27 P9 A819B
☐	**Brushed Stainless Steel**	27 93 A819B

Built-in piece
Finishes:

☐	44 00 R019A

spout

Pressure (bar)	flow rate (l/min)
0,5	8,65
1	18,76
2	23,12
3	26,86
4	30,17

Handshower

Pressure (bar)	flow rate (l/min)
0,5	4,05
1	7,83
2	8,64
3	8,25
4	8,14

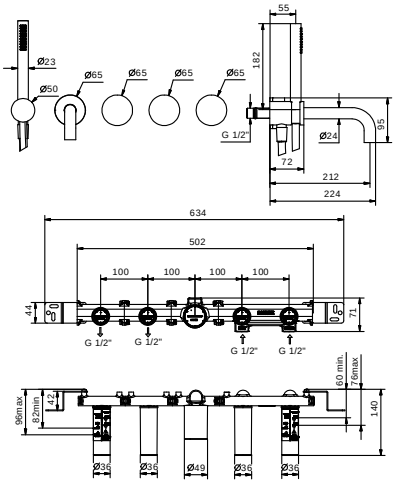

Certifications/Awards:

BELGAQUA